



YORK PLAN 2.0 NORTHWEST TRIANGLE INNOVATION DISTRICT REVISED MASTER PLAN

MARCH 2020





EXISTING SITE PLAN

7.74 acres total
(all parcels)

*Note: Documentation prepared for planning purposes only and is subject to change based on tenant demand.

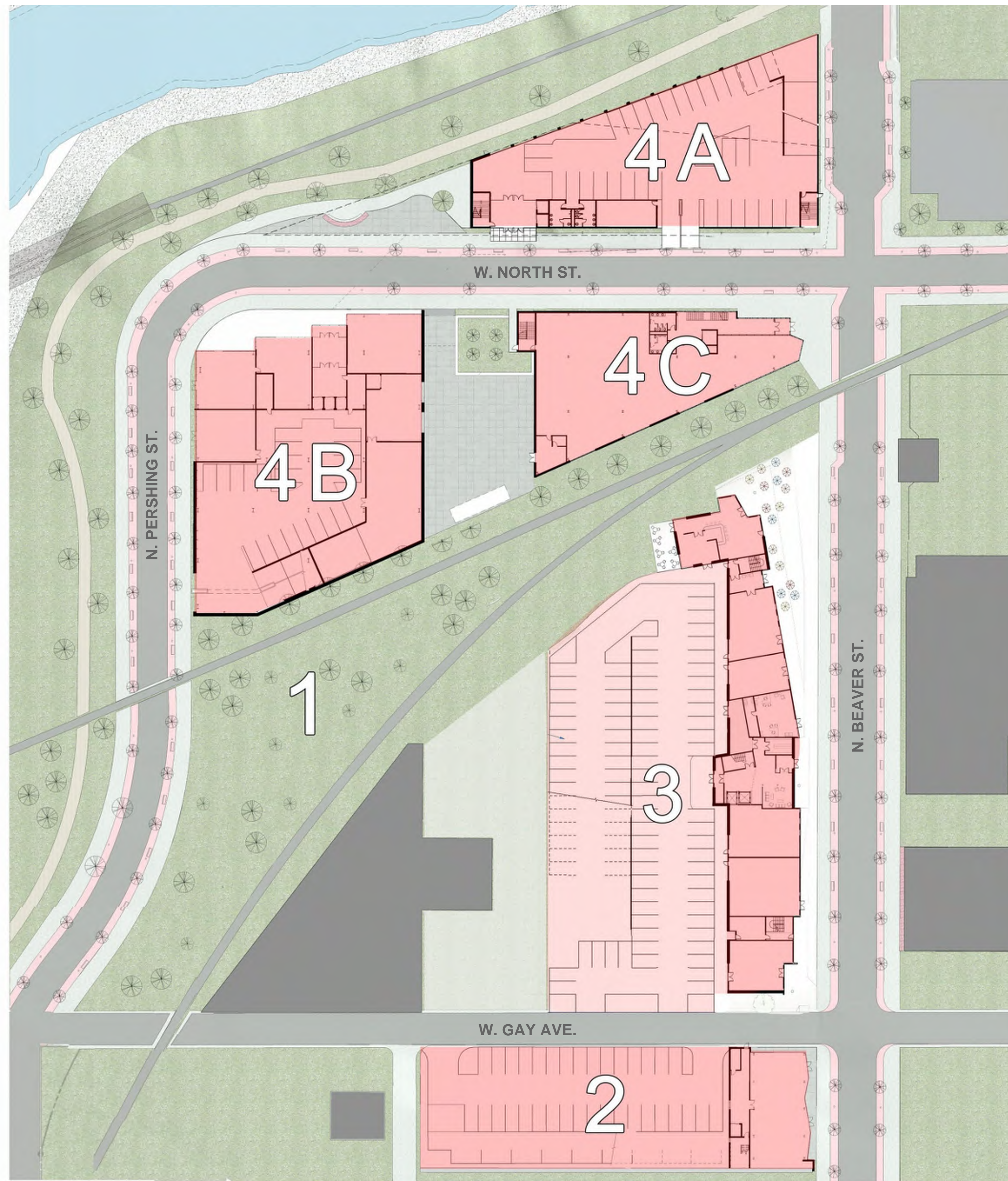

PHASES 1 - 4 SUMMARY

Retail:

- **12,900 GSF total**

Residential:

- **230,000 GSF total**
- **179 units**

Offices:

- **372,890 GSF total**
- **+/- 2,000 employees**

Parking:

- **600 spaces total**

MASTER PLAN PHASING - FLOOR PLANS

MARCH 2020

*Note: Documentation prepared for planning purposes only and is subject to change based on tenant demand.



YORK PLAN 2.0
NORTHWEST TRIANGLE INNOVATION DISTRICT
REVISED MASTER PLAN



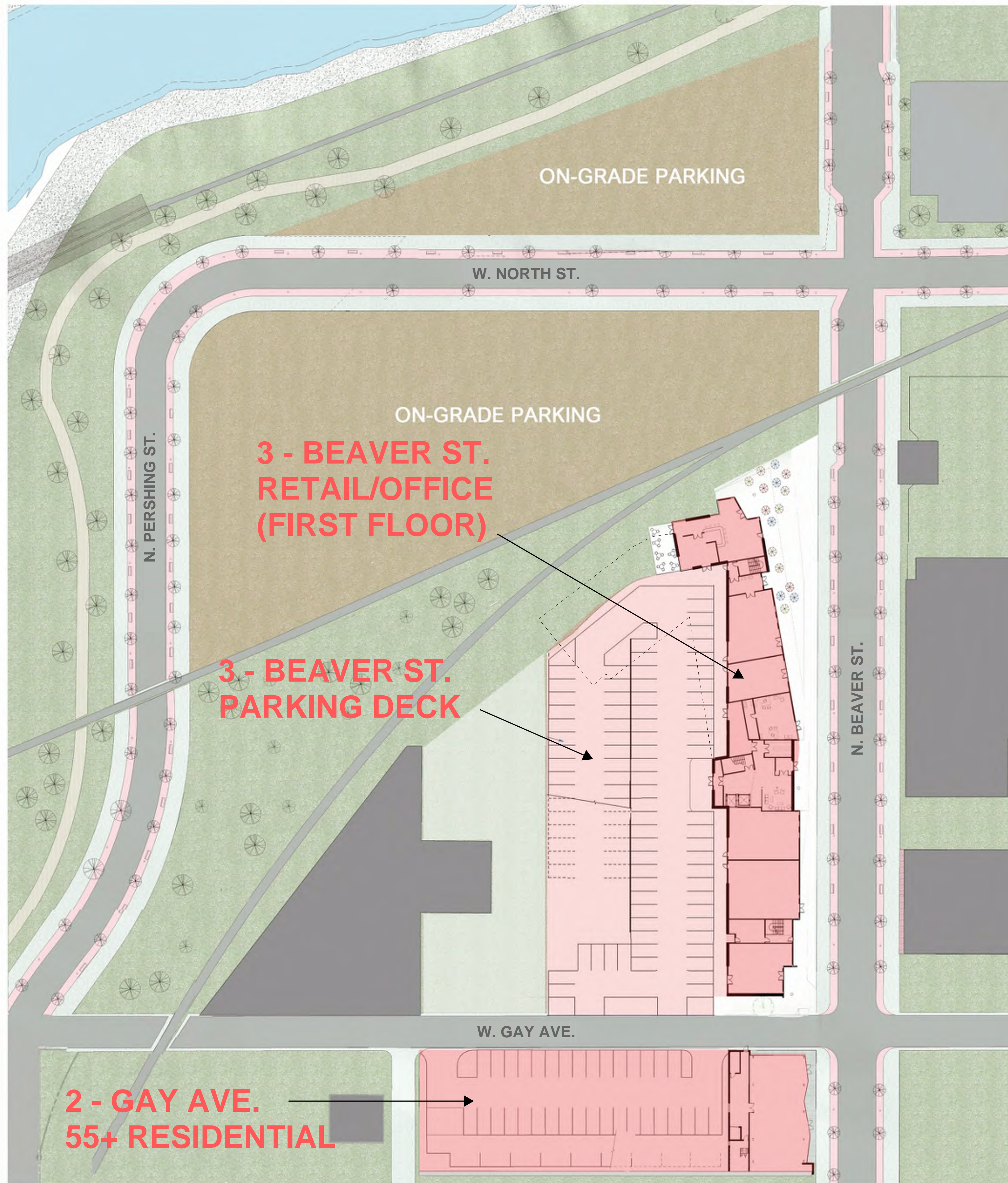

PHASE 1

- SITE PREPARATION & INFRASTRUCTURE

PHASE 2

- GAY AVE. 55+ RESIDENTIAL

54 units total

110,000 GSF total (all floors)

PHASE 3

- BEAVER ST. RETAIL/OFFICE/RESIDENTIAL

First Floor:

Retail/Office - 13,400 GSF

Second-Sixth Floors:

Residential - 24,000 GSF per floor

125 units total

133,400 GSF total (all floors)

- BEAVER ST. PARKING DECK

First-Third Floors:

100 spaces per level

300 parking spaces total

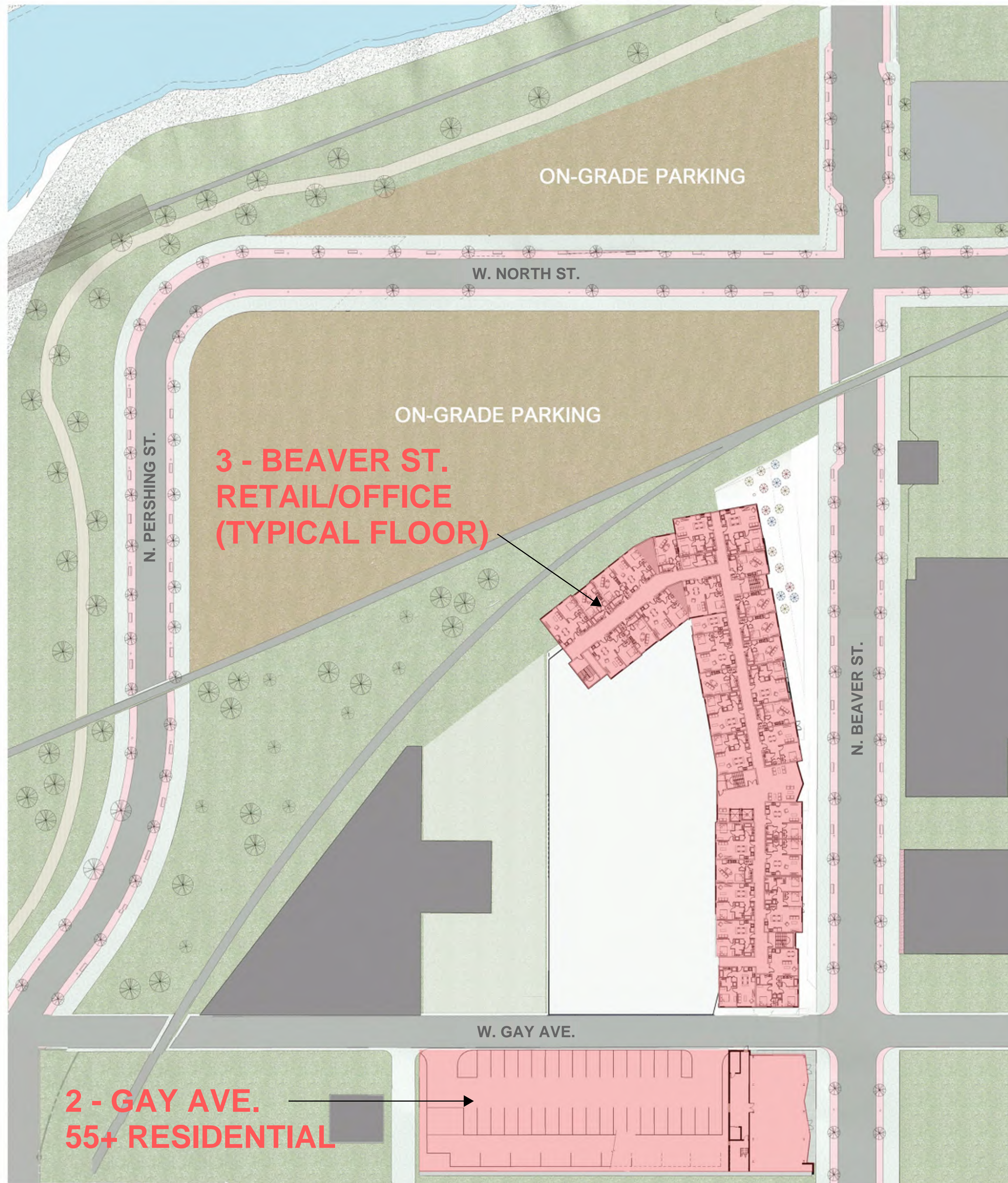

PHASE 1

- SITE PREPARATION & INFRASTRUCTURE

PHASE 2

- GAY AVE. 55+ RESIDENTIAL

54 units total

110,000 GSF total (all floors)

PHASE 3

- BEAVER ST. RETAIL/OFFICE/RESIDENTIAL

First Floor:

Retail/Office - 13,400 GSF

Second-Sixth Floors:

Residential - 24,000 GSF per floor

125 units total

133,400 GSF total (all floors)

- BEAVER ST. PARKING DECK

First-Third Floors:

100 spaces per level

300 parking spaces total

MASTER PLAN PHASING - FLOOR PLANS

MARCH 2020

*Note: Documentation prepared for planning purposes only and is subject to change based on tenant demand.



YORK PLAN 2.0
NORTHWEST TRIANGLE INNOVATION DISTRICT
REVISED MASTER PLAN



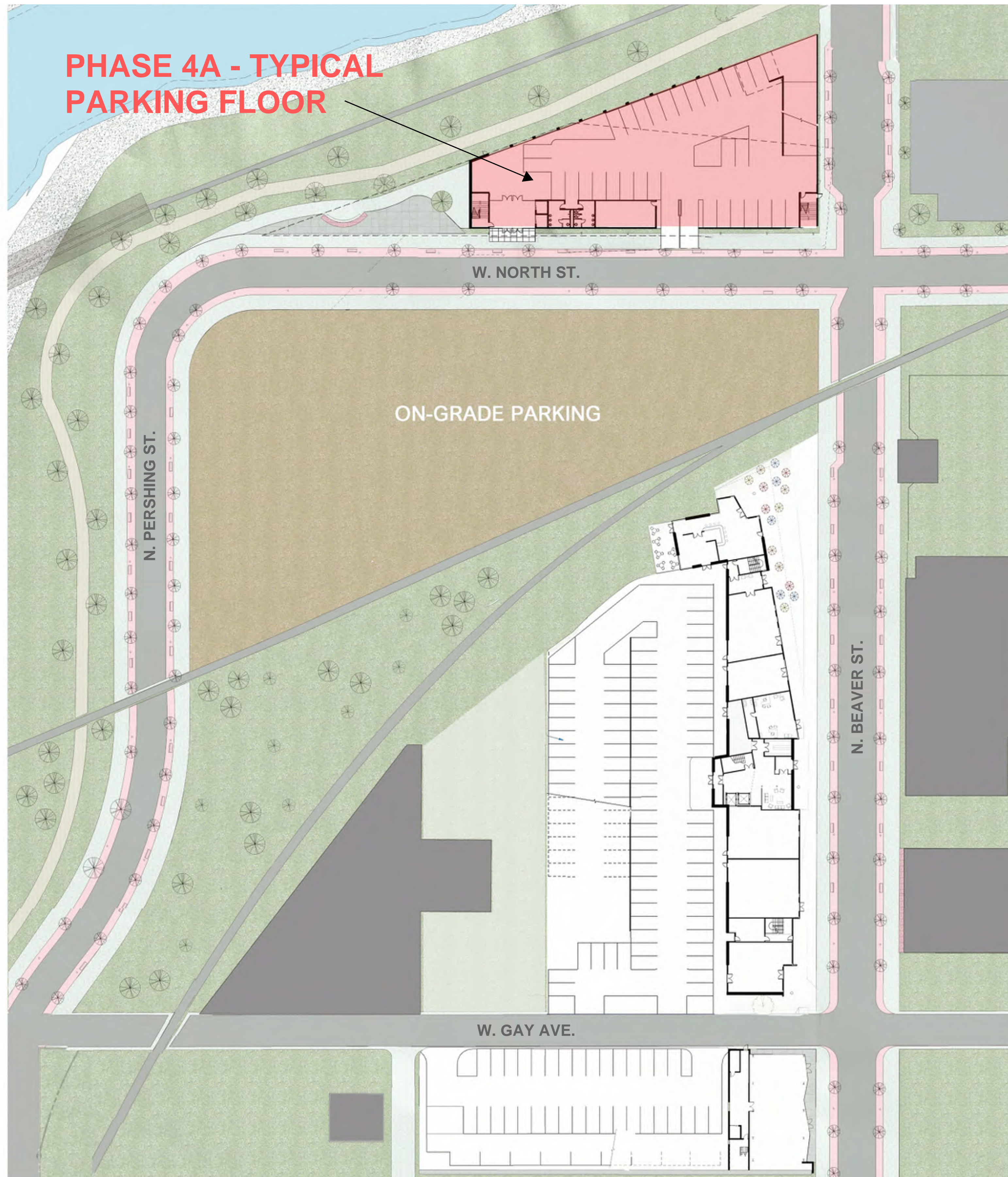

PHASE 4A

• OFFICES W/ PARKING

First & Second Floors:
 First Level - 30 spaces
 Second Level - 31 spaces
61 parking spaces total

Third and Fourth Floors:
 Offices - 22,310 GSF per floor

Fifth and Sixth Floors:
 Offices - 18,285 GSF per floor
 +/-600 employees

120,340 GSF total (all floors)

*Note: Documentation prepared for planning purposes only and is subject to change based on tenant demand.

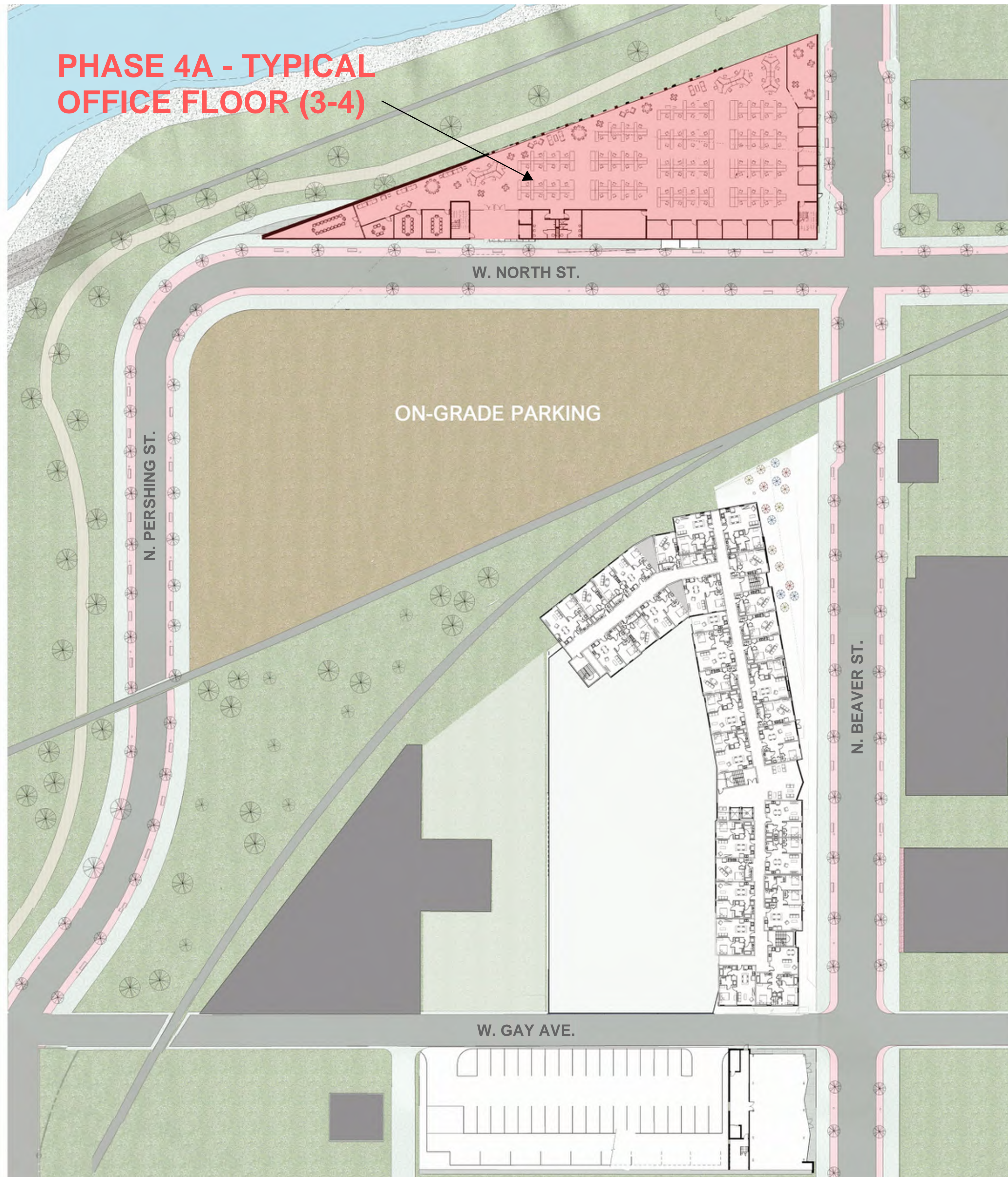

PHASE 4A

- OFFICES W/ PARKING

First & Second Floors:
 First Level - 30 spaces
 Second Level - 31 spaces
61 parking spaces total

Third and Fourth Floors:
 Offices - 22,310 GSF per floor

Fifth and Sixth Floors:
 Offices - 18,285 GSF per floor
 +/-600 employees

120,340 GSF total (all floors)

*Note: Documentation prepared for planning purposes only and is subject to change based on tenant demand.

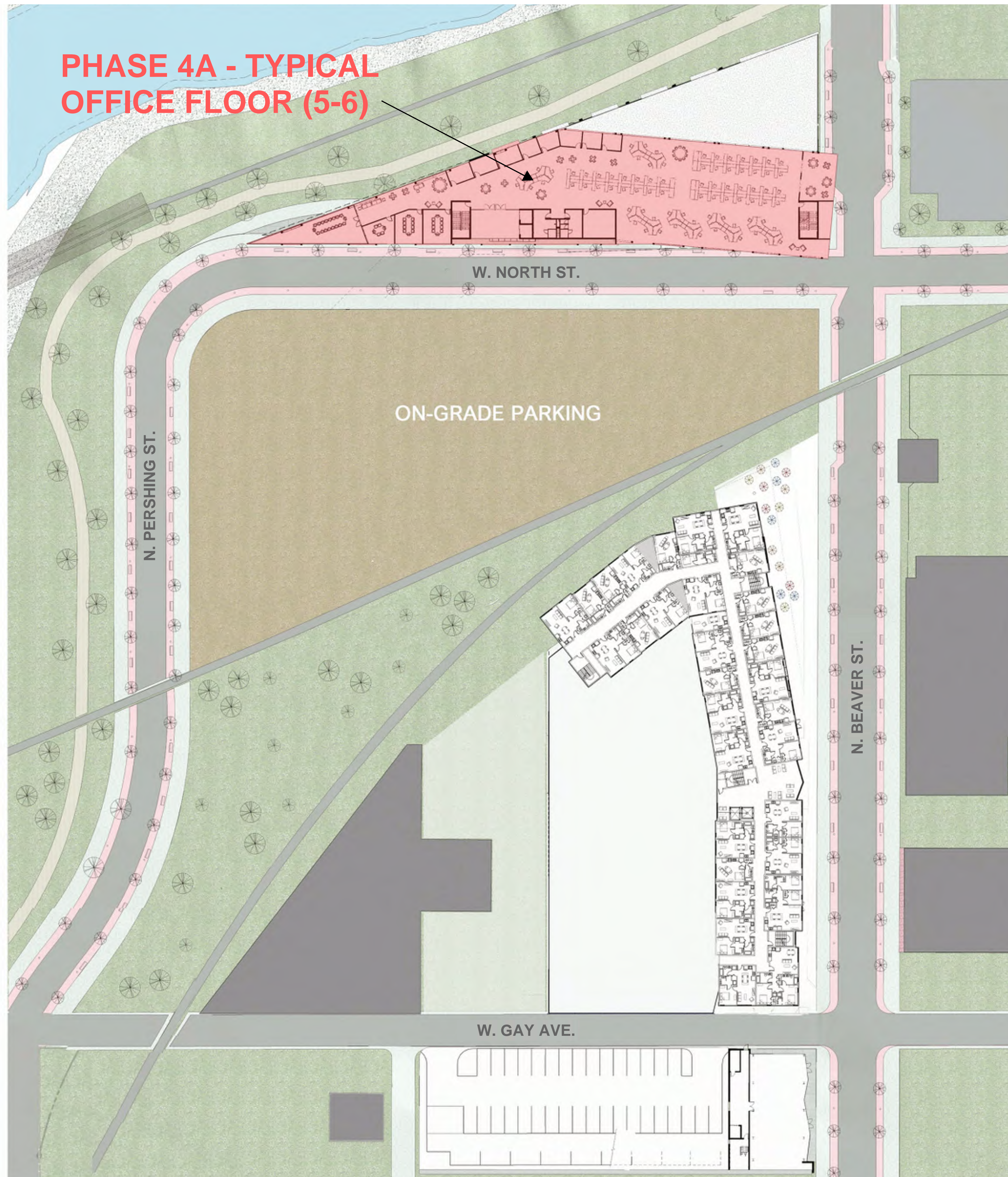

PHASE 4A

- OFFICES W/ PARKING

First & Second Floors:
 First Level - 30 spaces
 Second Level - 31 spaces
61 parking spaces total

Third and Fourth Floors:
 Offices - 22,310 GSF per floor

Fifth and Sixth Floors:
 Offices - 18,285 GSF per floor
 +/-600 employees

120,340 GSF total (all floors)

*Note: Documentation prepared for planning purposes only and is subject to change based on tenant demand.

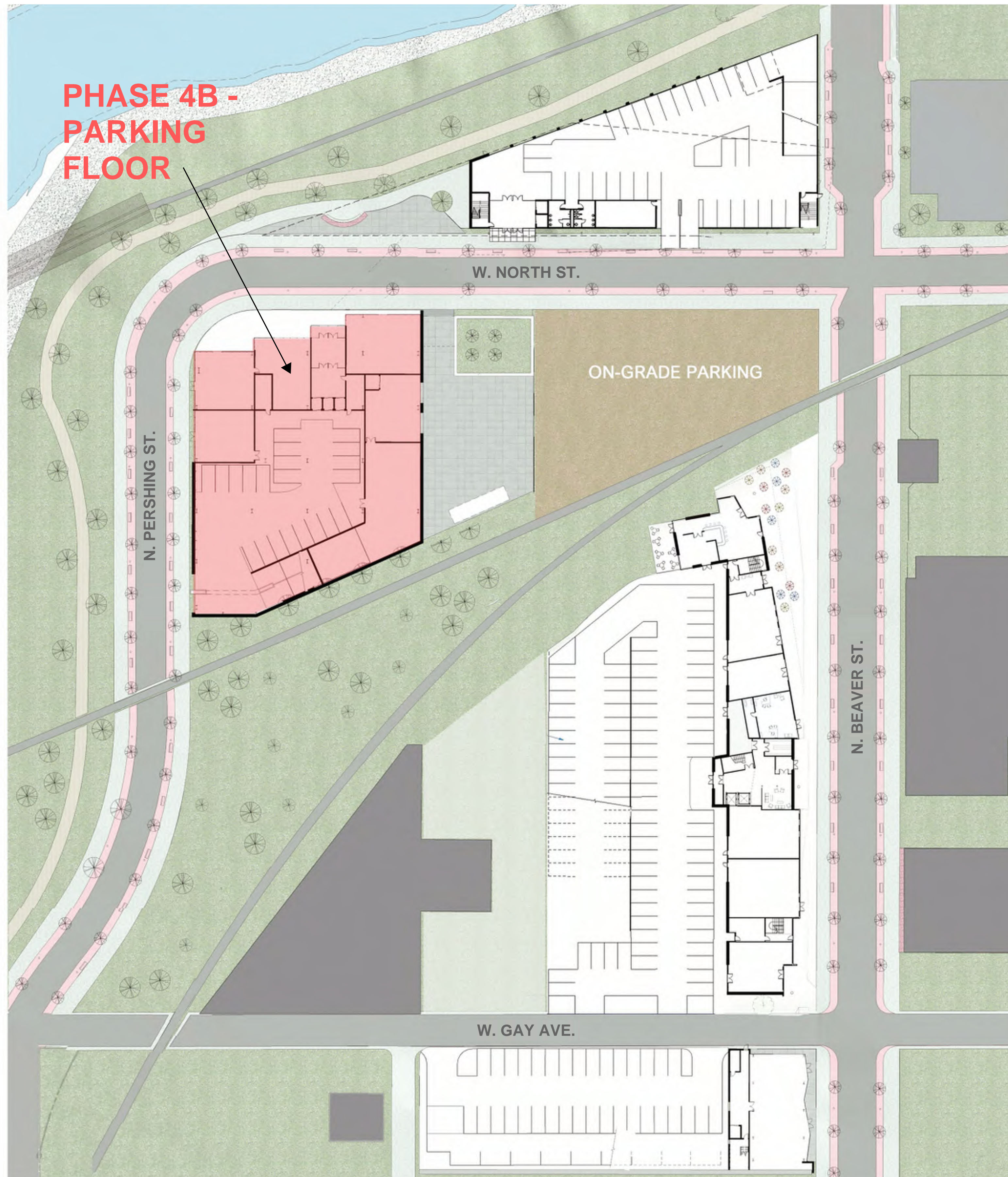

PHASE 4B

• TOWER - OFFICES W/ PARKING

First-Fourth Floors:

First Floor: 21 spaces

Second-Fourth: 58 spaces per floor

195 parking spaces total

Fifth-Seventeenth Floors:

Offices - 225,000 GSF subtotal

+/- 1,000 employees

329,000 GSF total (all floors)

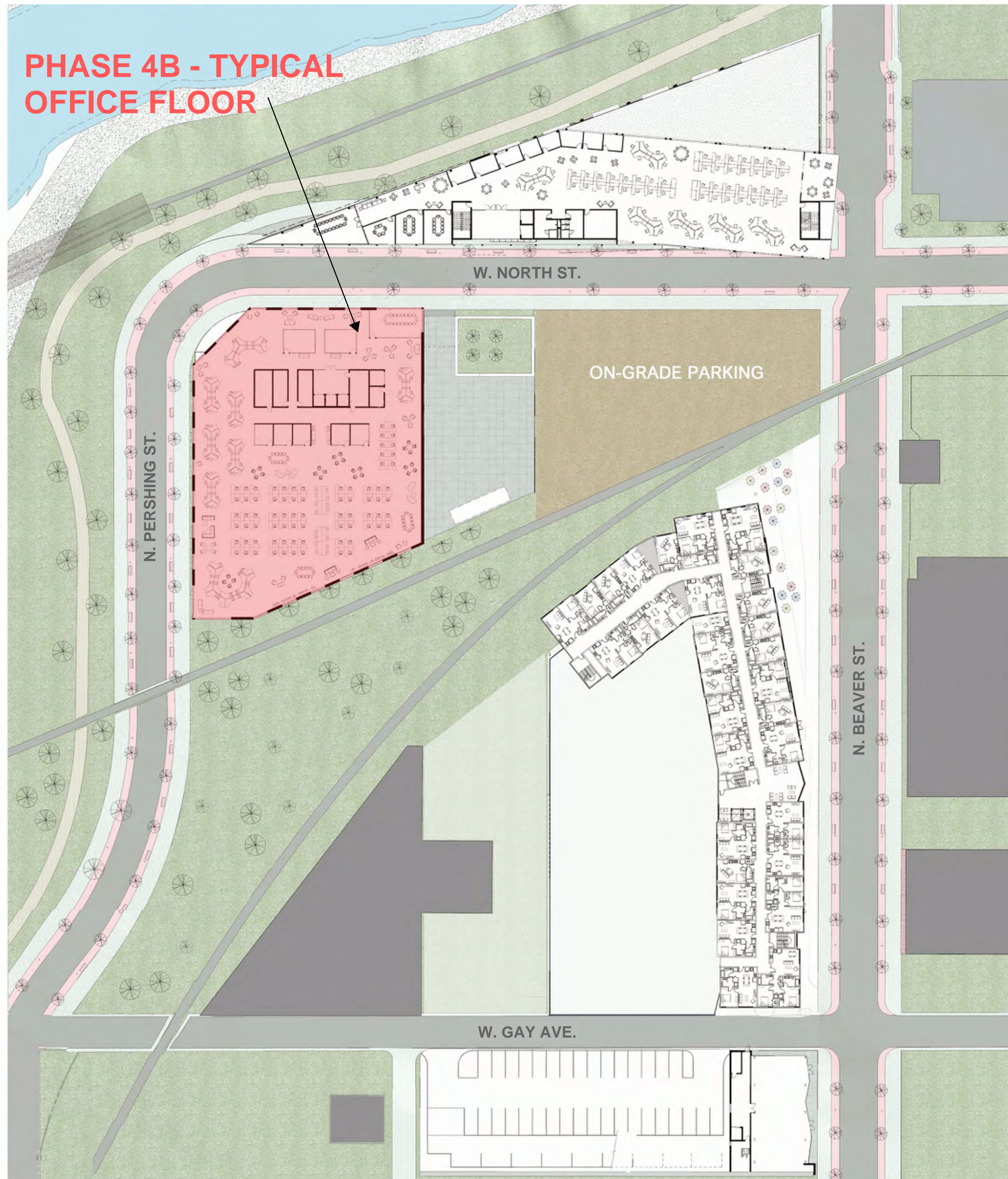

PHASE 4B

• TOWER - OFFICES W/ PARKING

First-Fourth Floors:

First Floor: 21 spaces

Second-Fourth: 58 spaces per floor

195 parking spaces total

Fifth-Seventeenth Floors:

Offices - 225,000 GSF subtotal

+/- 1,000 employees

329,000 GSF total (all floors)

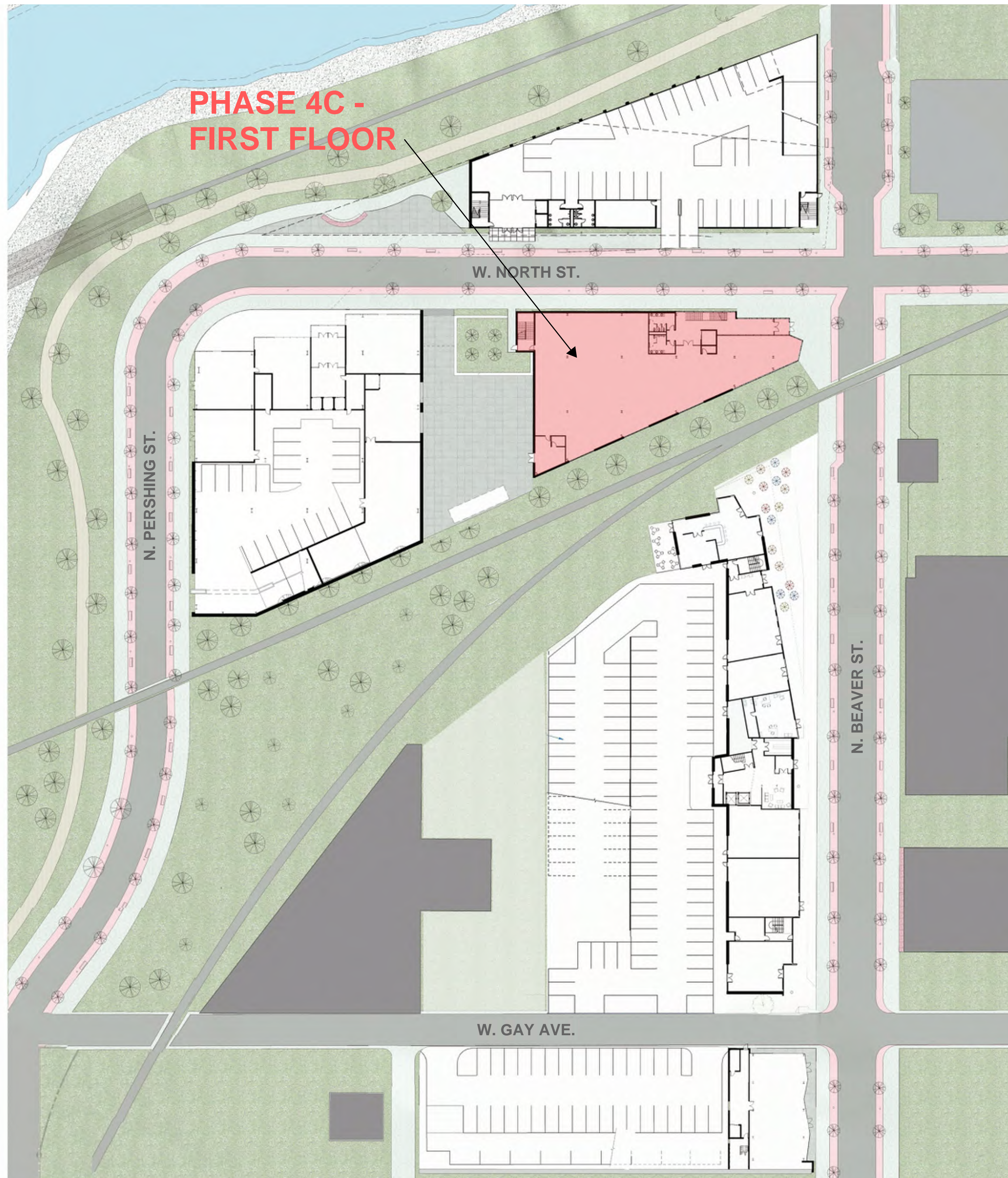

PHASE 4C

- **OFFICES**

12,000 GSF per floor (5 floors)

+/- 450 employees

60,000 GSF total (all floors)

*Note: Documentation prepared for planning purposes only and is subject to change based on tenant demand.

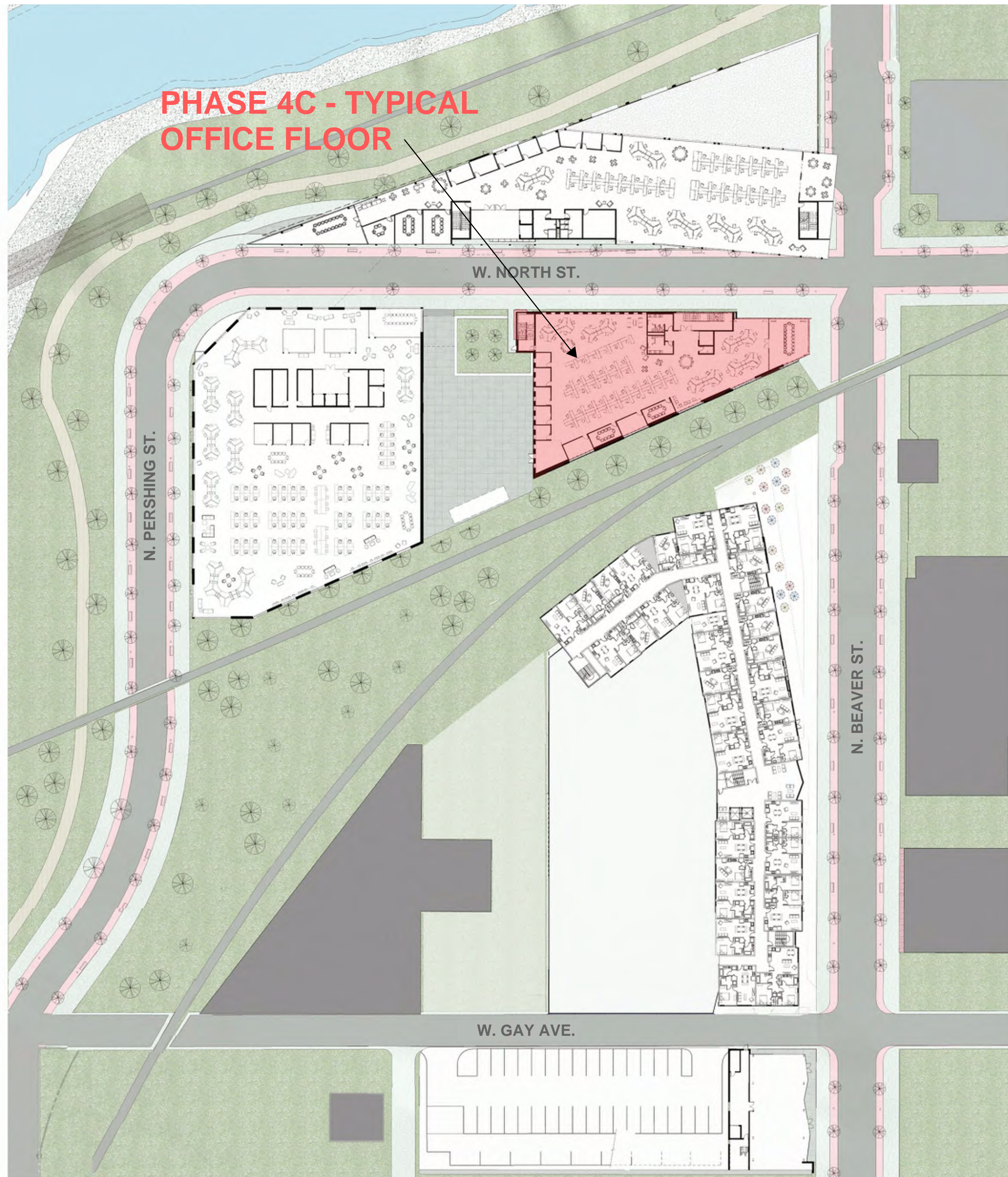

PHASE 4C

- OFFICES

12,000 GSF per floor (5 floors)

+/- 450 employees

60,000 GSF total (all floors)

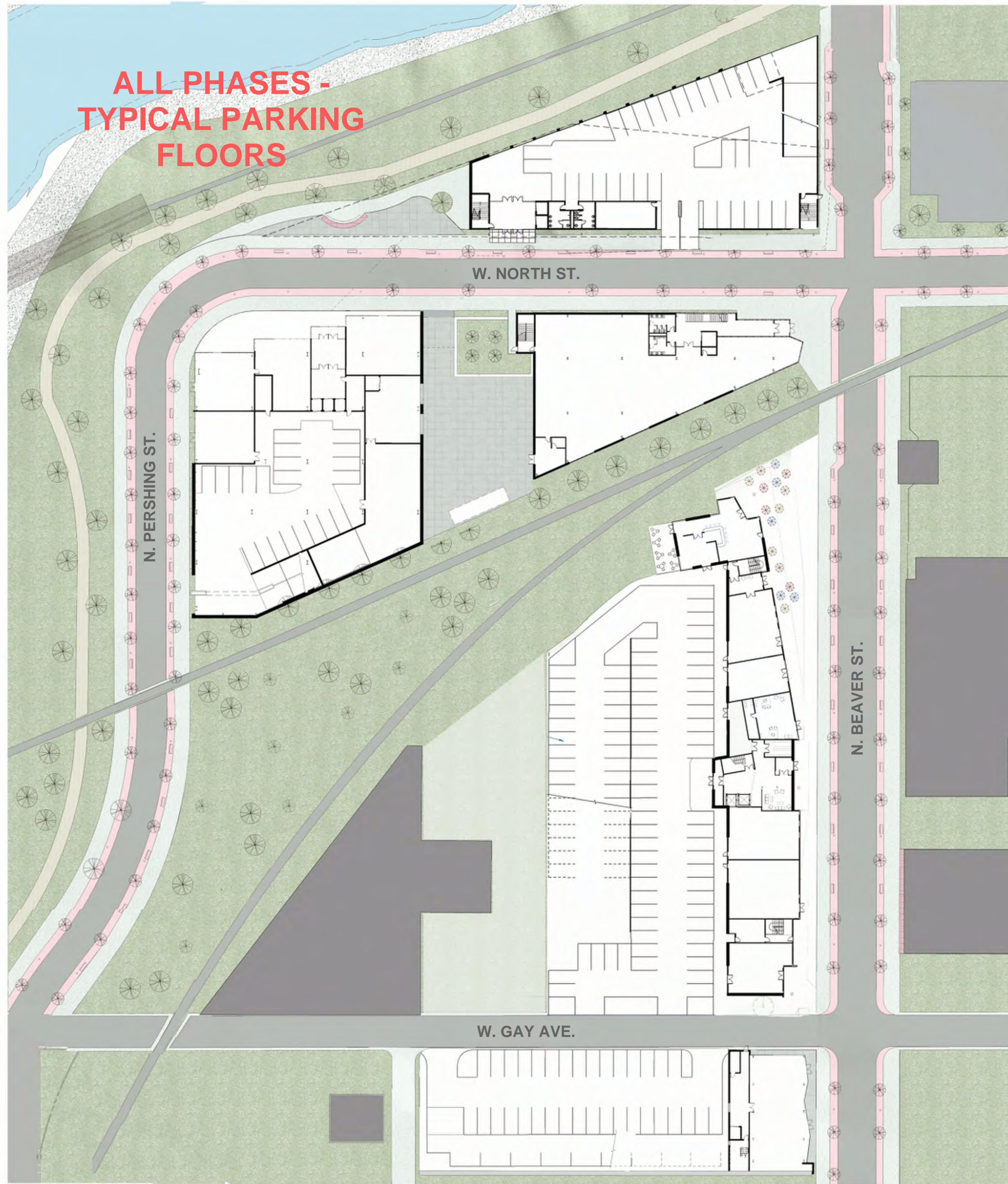

PHASES 1 - 4 SUMMARY

Retail:
• **12,900 GSF total**

Residential:
• **230,000 GSF total**
• **179 units**

Offices:
• **372,890 GSF total**
• **+/- 2,000 employees**

Parking:
• **600 spaces total**

MASTER PLAN PHASING - FLOOR PLANS

MARCH 2020

*Note: Documentation prepared for planning purposes only and is subject to change based on tenant demand.



YORK PLAN 2.0
NORTHWEST TRIANGLE INNOVATION DISTRICT
REVISED MASTER PLAN



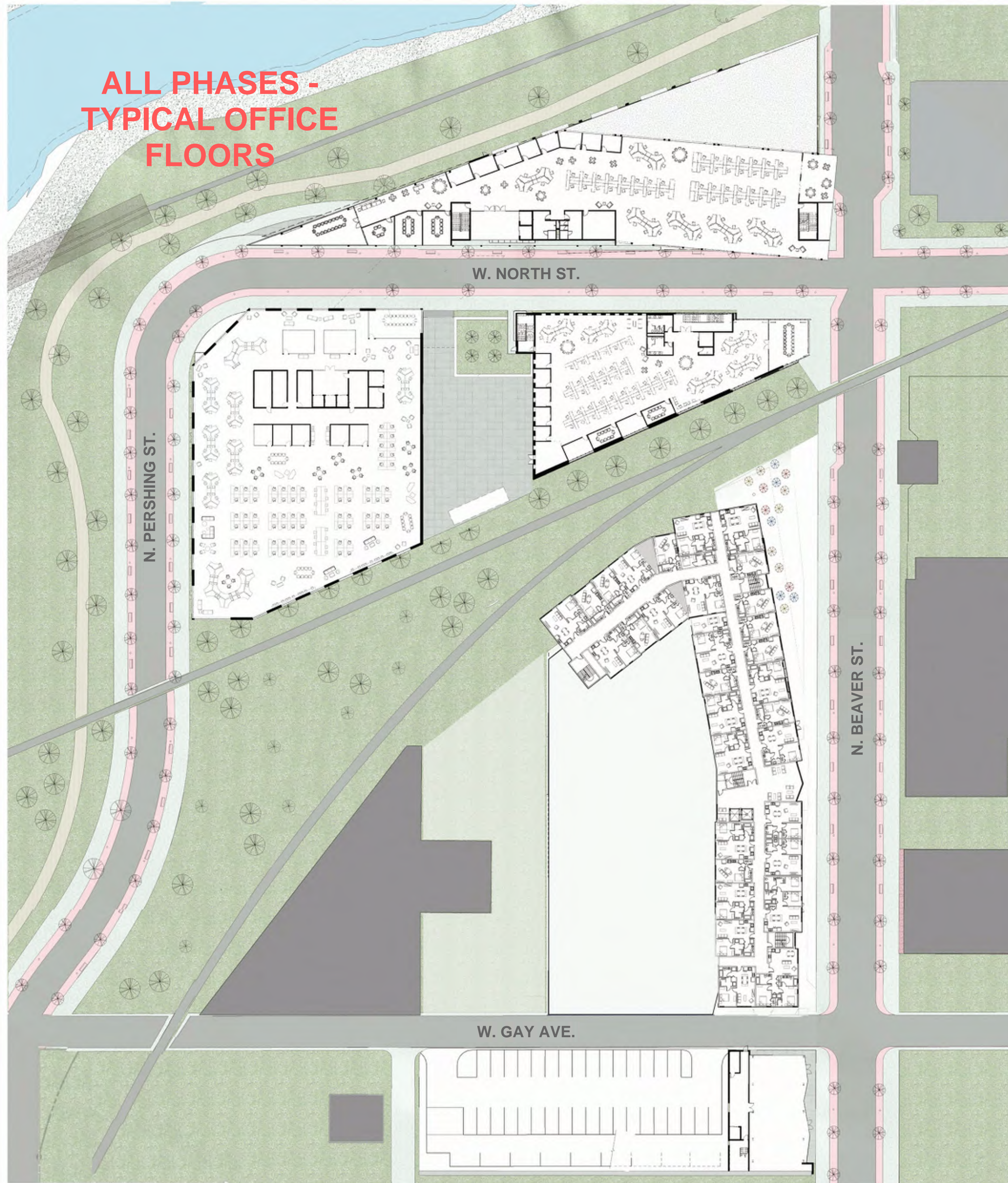

PHASES 1 - 4 SUMMARY

Retail:

- **12,900 GSF total**

Residential:

- **230,000 GSF total**
- **179 units**

Offices:

- **372,890 GSF total**
- **+/- 2,000 employees**

Parking:

- **600 spaces total**

MASTER PLAN PHASING - FLOOR PLANS

MARCH 2020

*Note: Documentation prepared for planning purposes only and is subject to change based on tenant demand.



YORK PLAN 2.0
NORTHWEST TRIANGLE INNOVATION DISTRICT
REVISED MASTER PLAN





EXISTING CONDITIONS

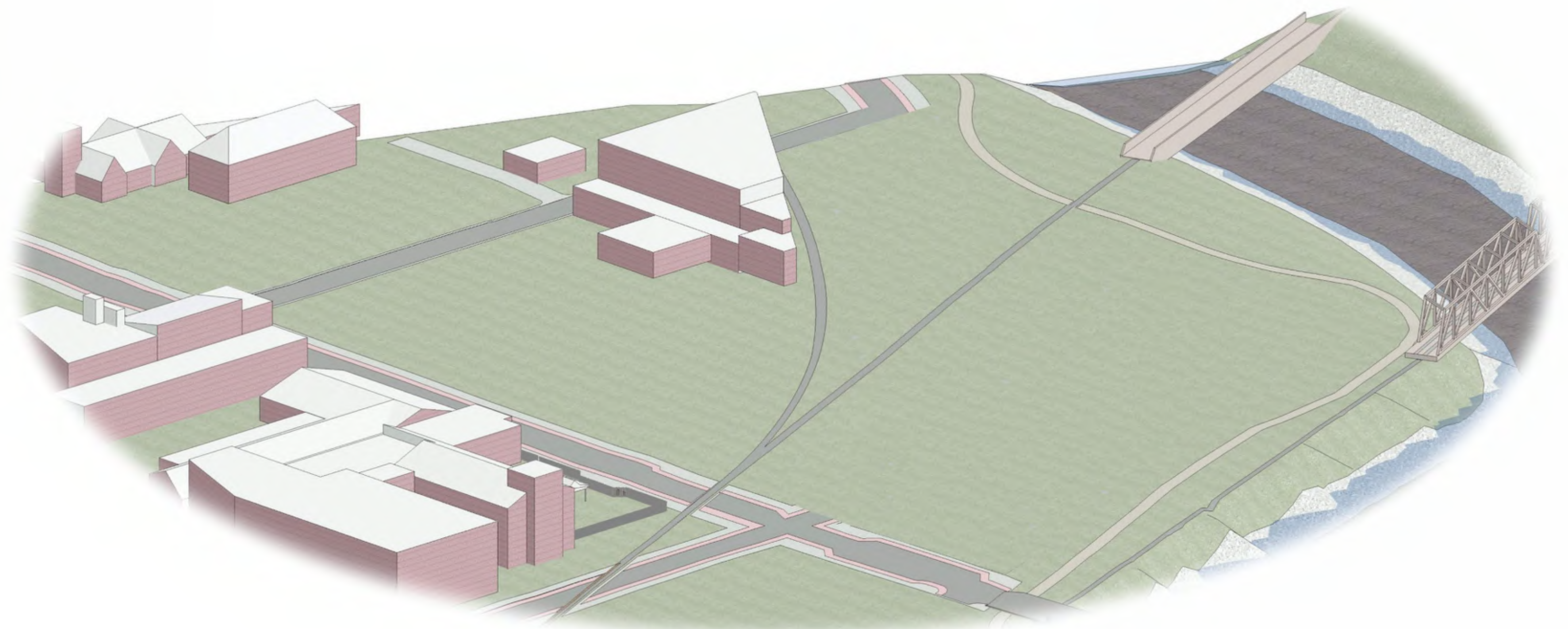

CONSTRUCTION PHASING DIAGRAMS

MARCH 2020

*Note: Documentation prepared for planning purposes only and is subject to change based on tenant demand.



YORK PLAN 2.0 NORTHWEST TRIANGLE INNOVATION DISTRICT REVISED MASTER PLAN



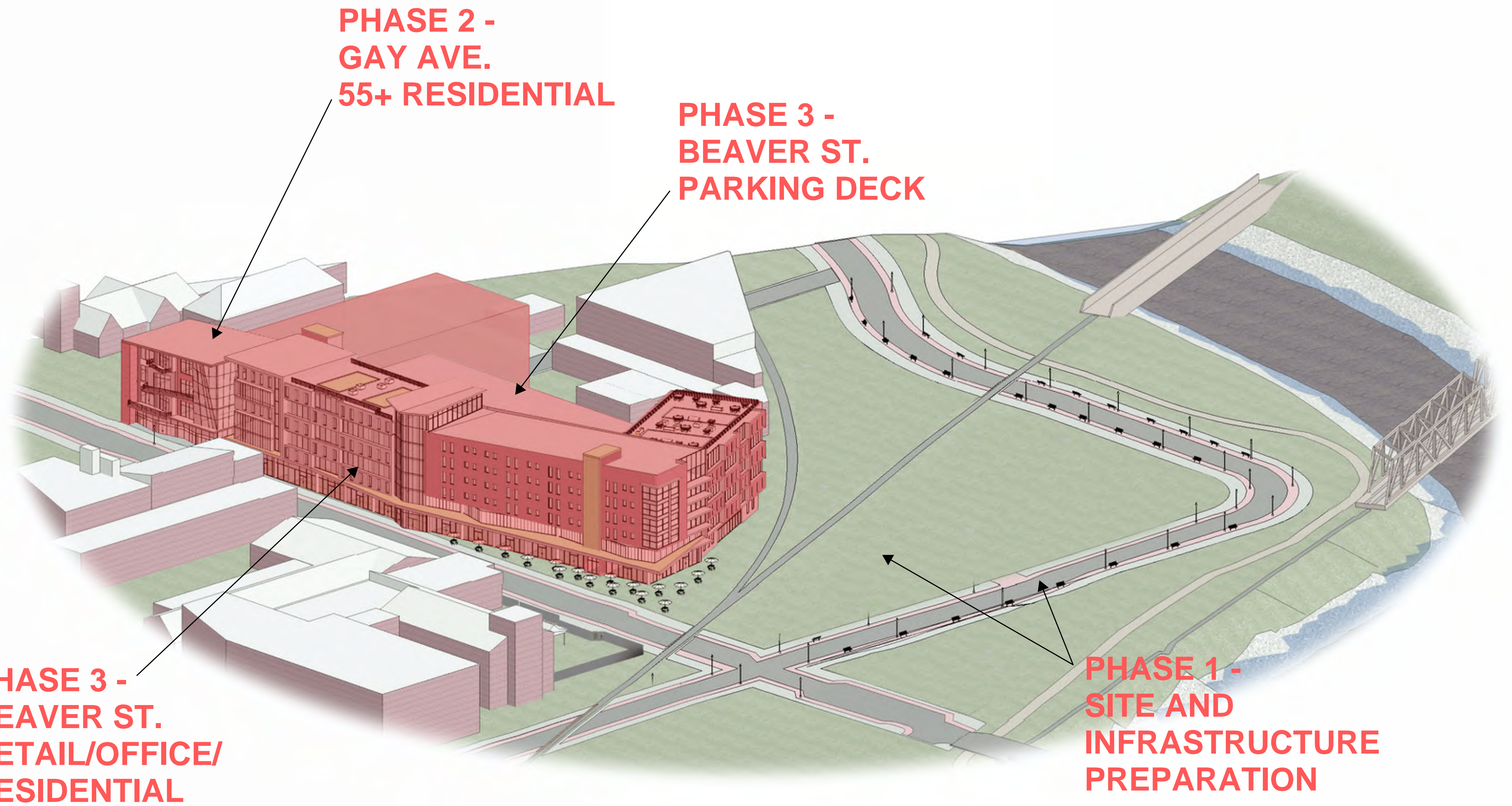
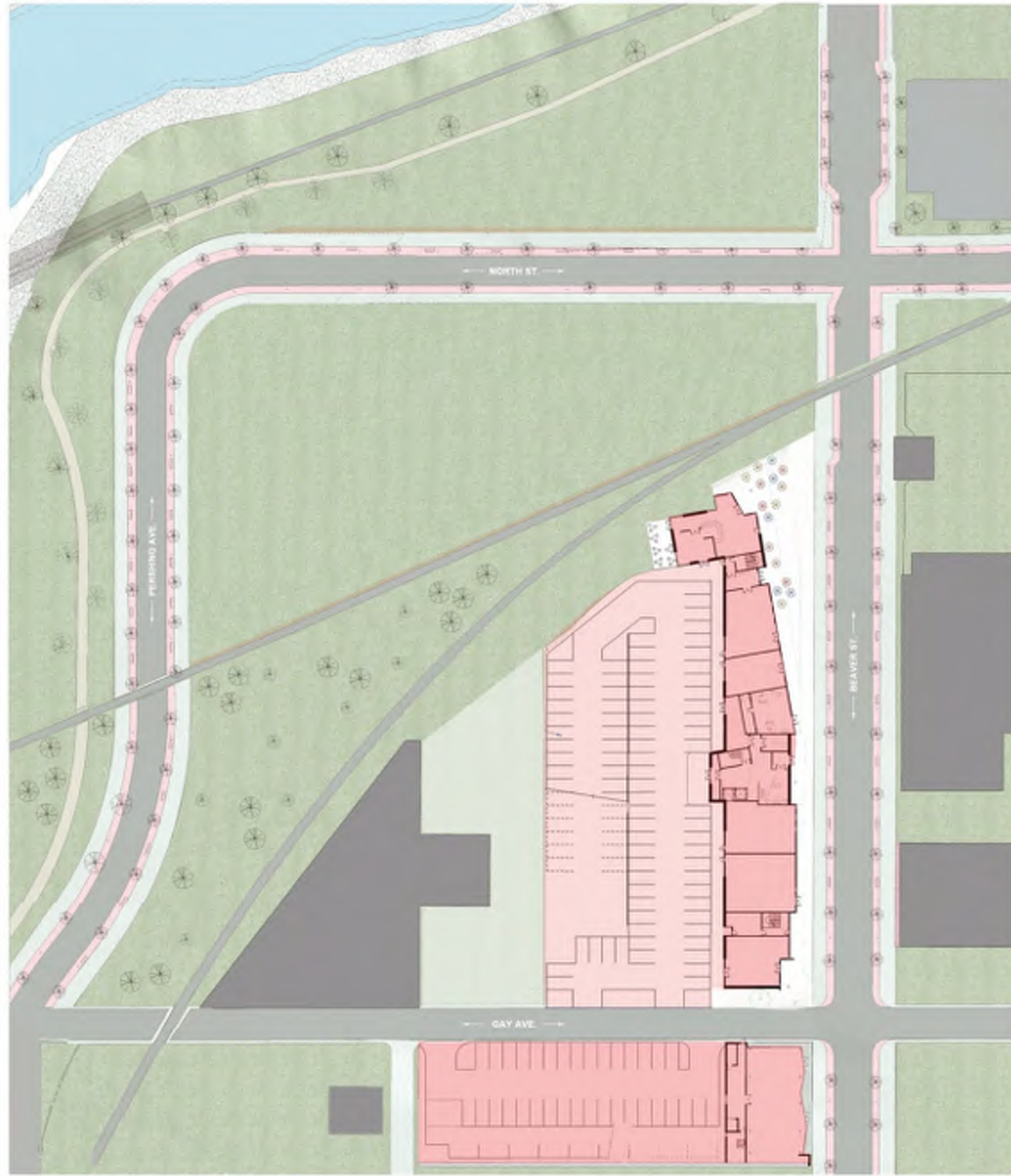

PHASE 1
Site and infrastructure
preparation

PHASE 2
Gay Ave. Lot

PHASE 3
Beaver St. Lot

CONSTRUCTION PHASING DIAGRAMS

MARCH 2020

*Note: Documentation prepared for planning purposes only and is subject to change based on tenant demand.



YORK PLAN 2.0
NORTHWEST TRIANGLE INNOVATION DISTRICT
REVISED MASTER PLAN



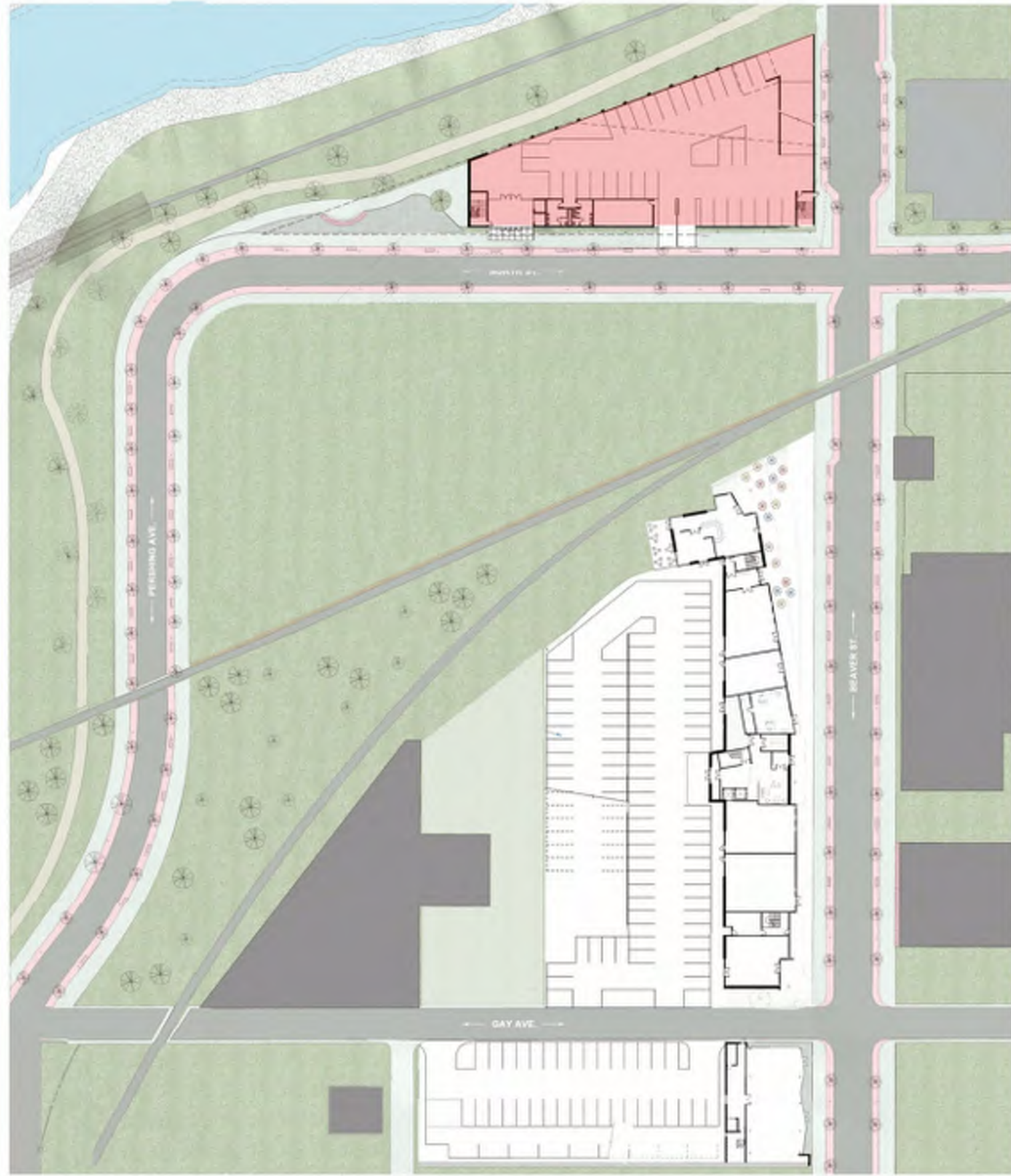

PHASE 4A
Lot 1

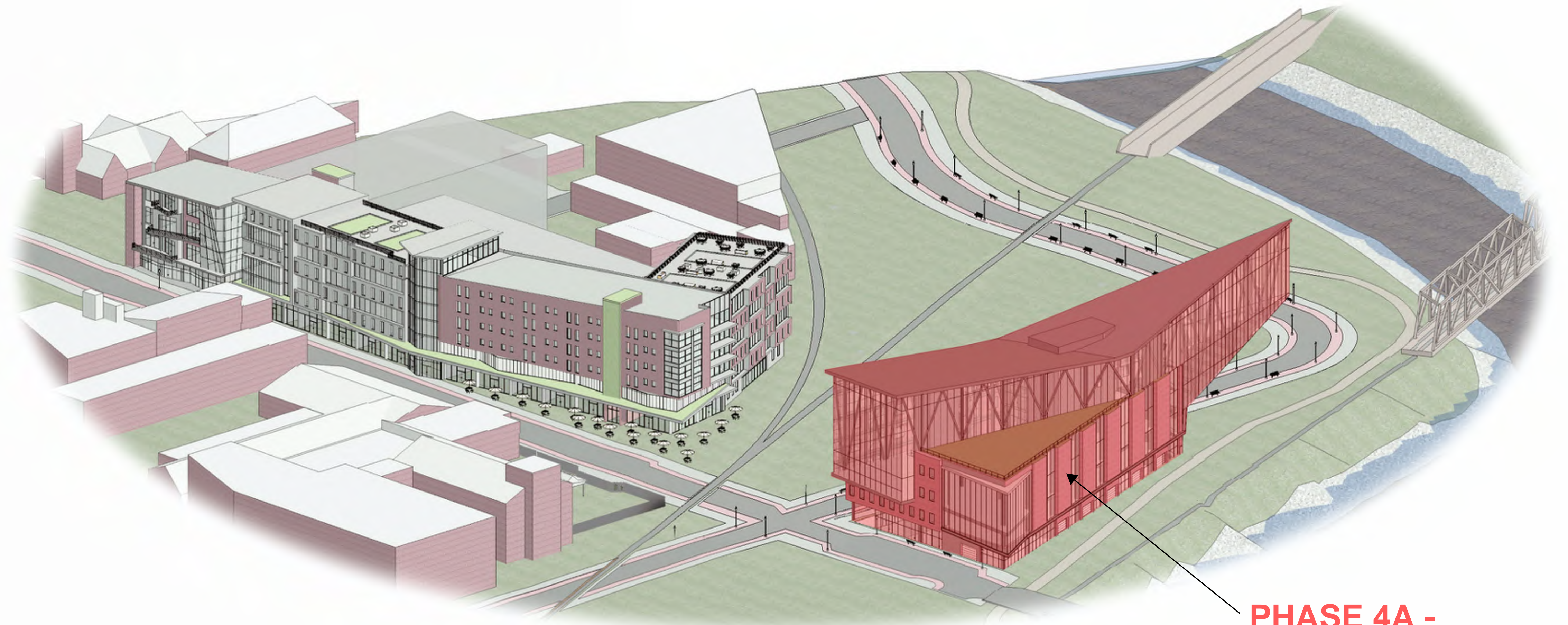

**PHASE 4A -
OFFICES W/
PARKING**

CONSTRUCTION PHASING DIAGRAMS

MARCH 2020

*Note: Documentation prepared for planning purposes only and is subject to change based on tenant demand.



**YORK PLAN 2.0
NORTHWEST TRIANGLE INNOVATION DISTRICT
REVISED MASTER PLAN**



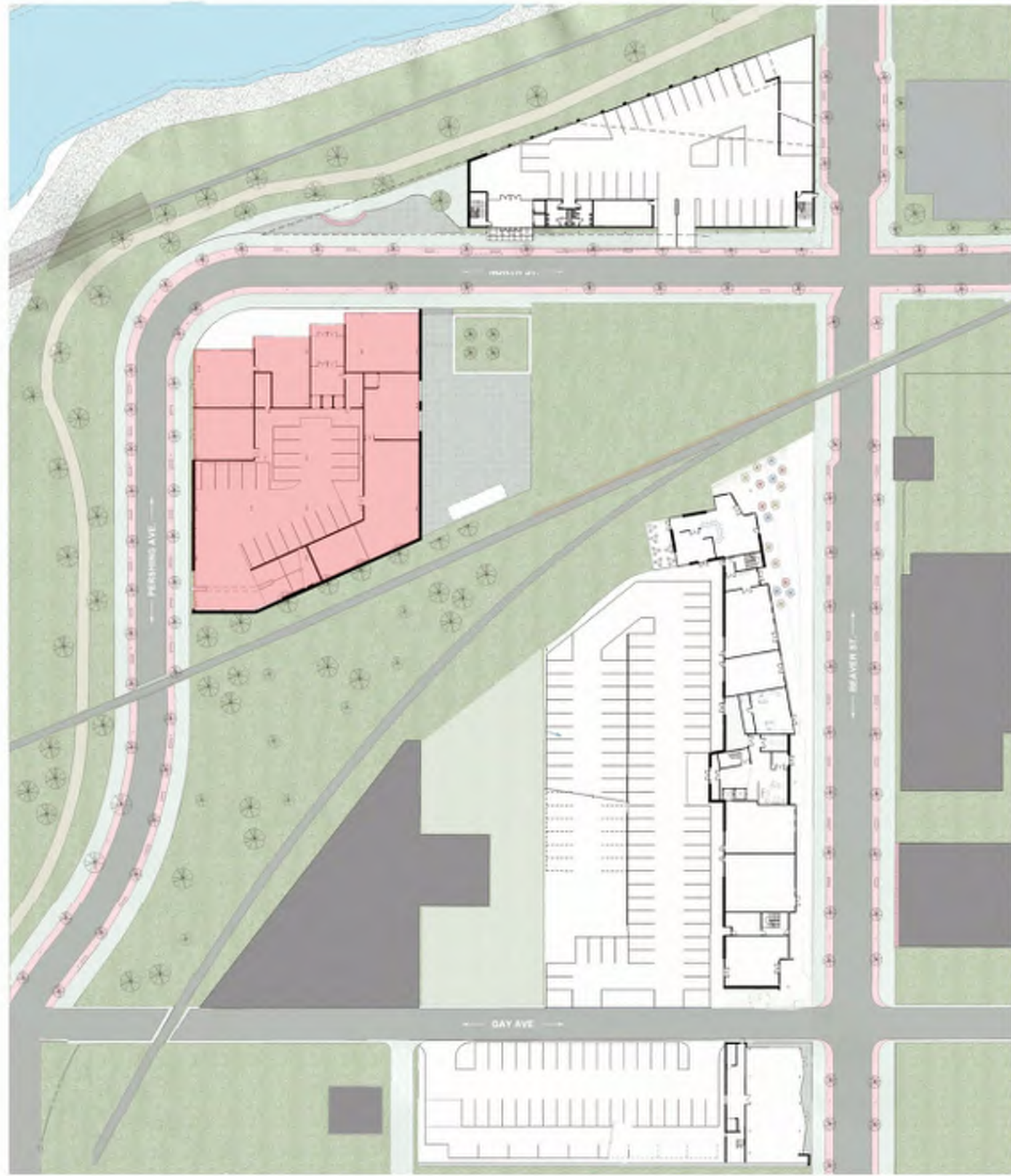

PHASE 4B
Lot 2

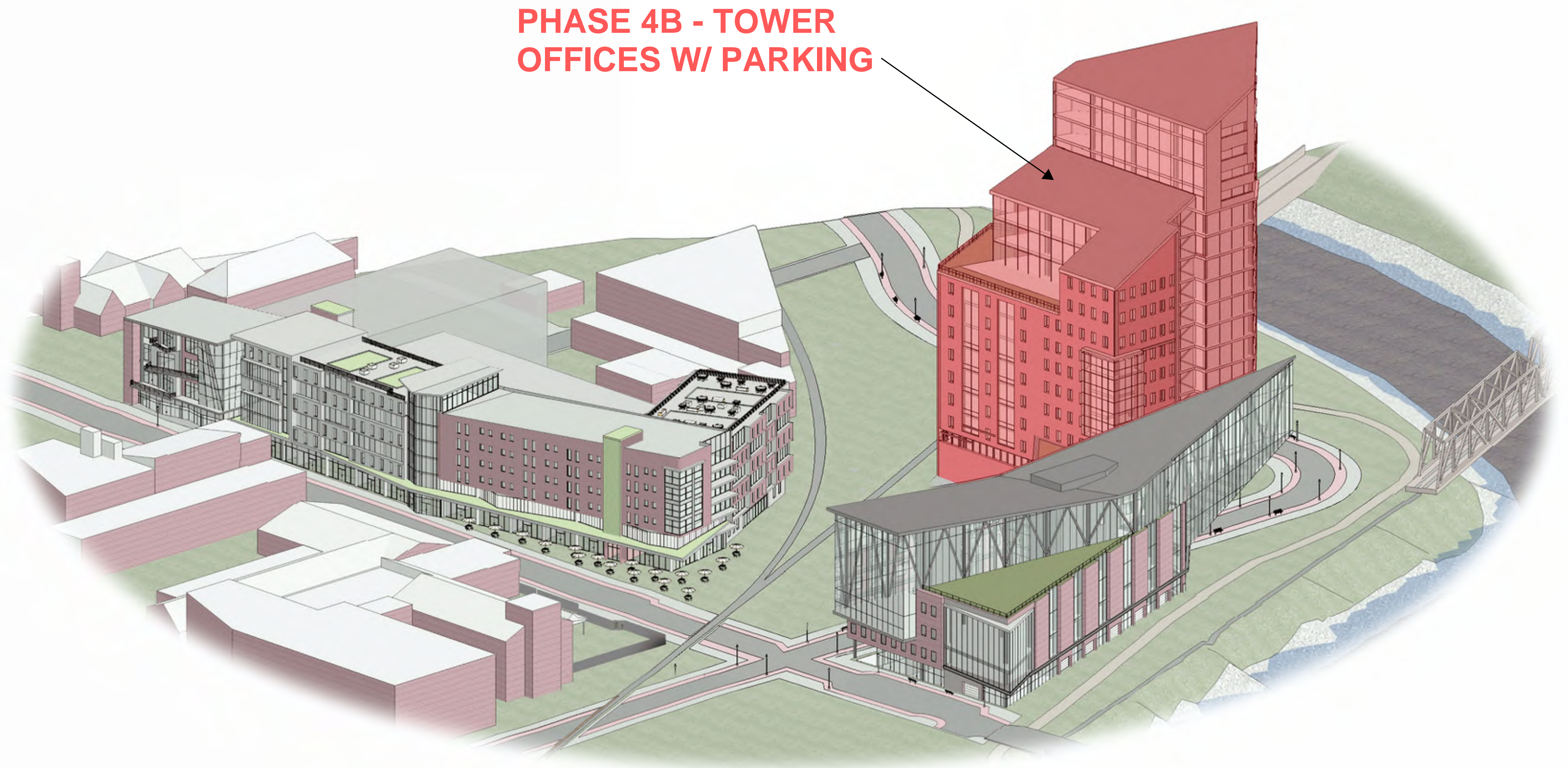

CONSTRUCTION PHASING DIAGRAMS

MARCH 2020

*Note: Documentation prepared for planning purposes only and is subject to change based on tenant demand.



YORK PLAN 2.0
NORTHWEST TRIANGLE INNOVATION DISTRICT
REVISED MASTER PLAN



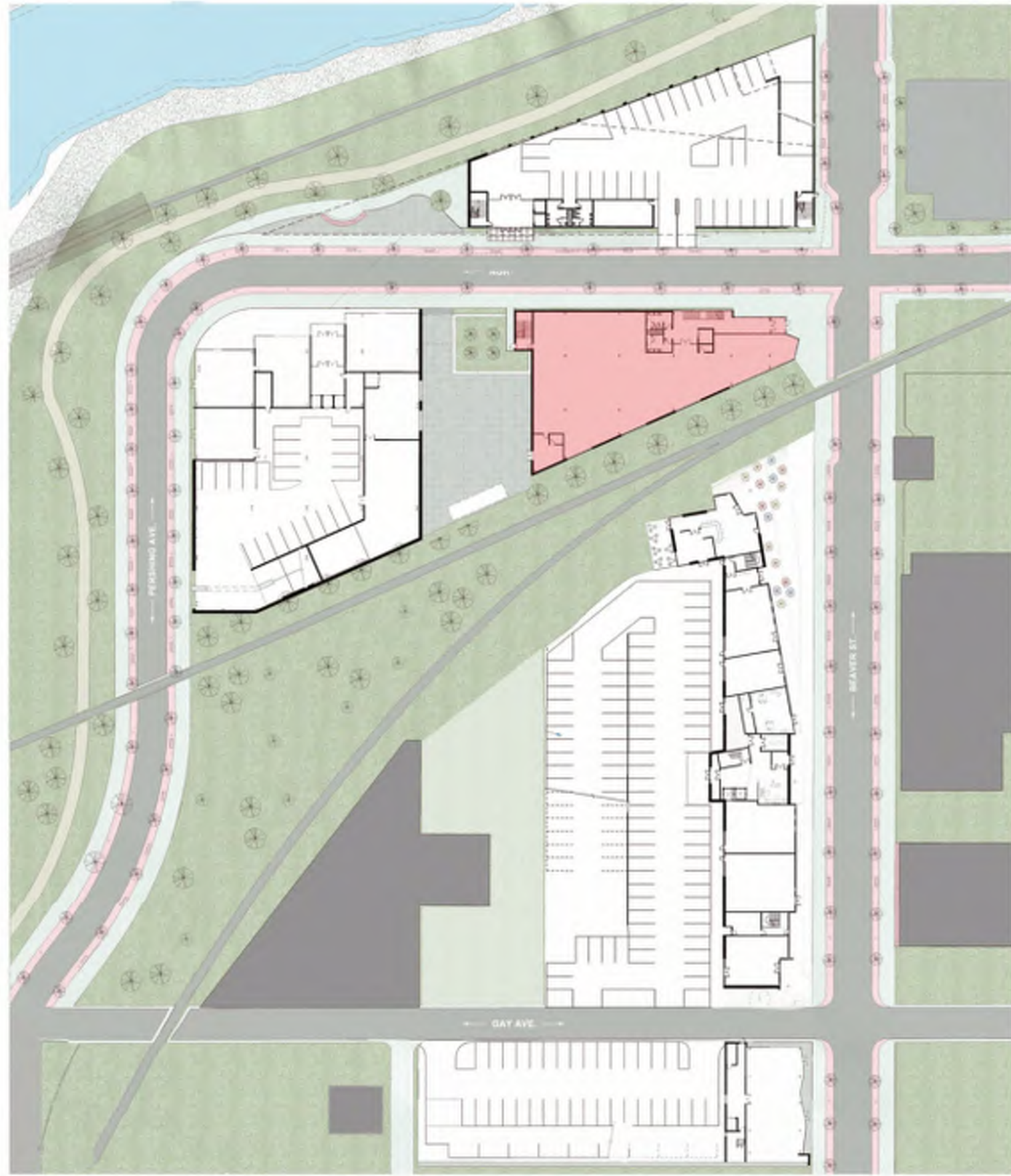

PHASE 4C
Lot 2

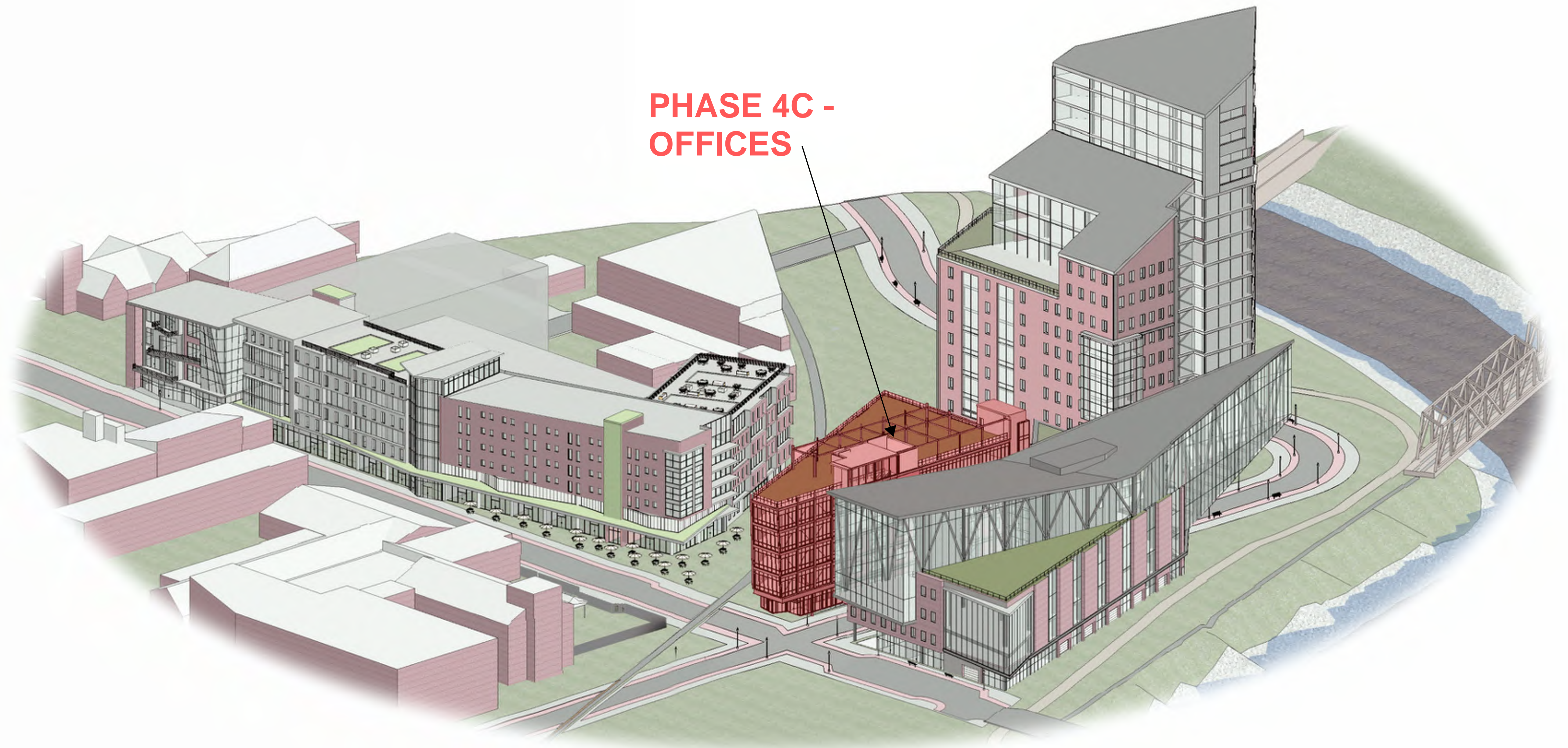

*Note: Documentation prepared for planning purposes only and is subject to change based on tenant demand.

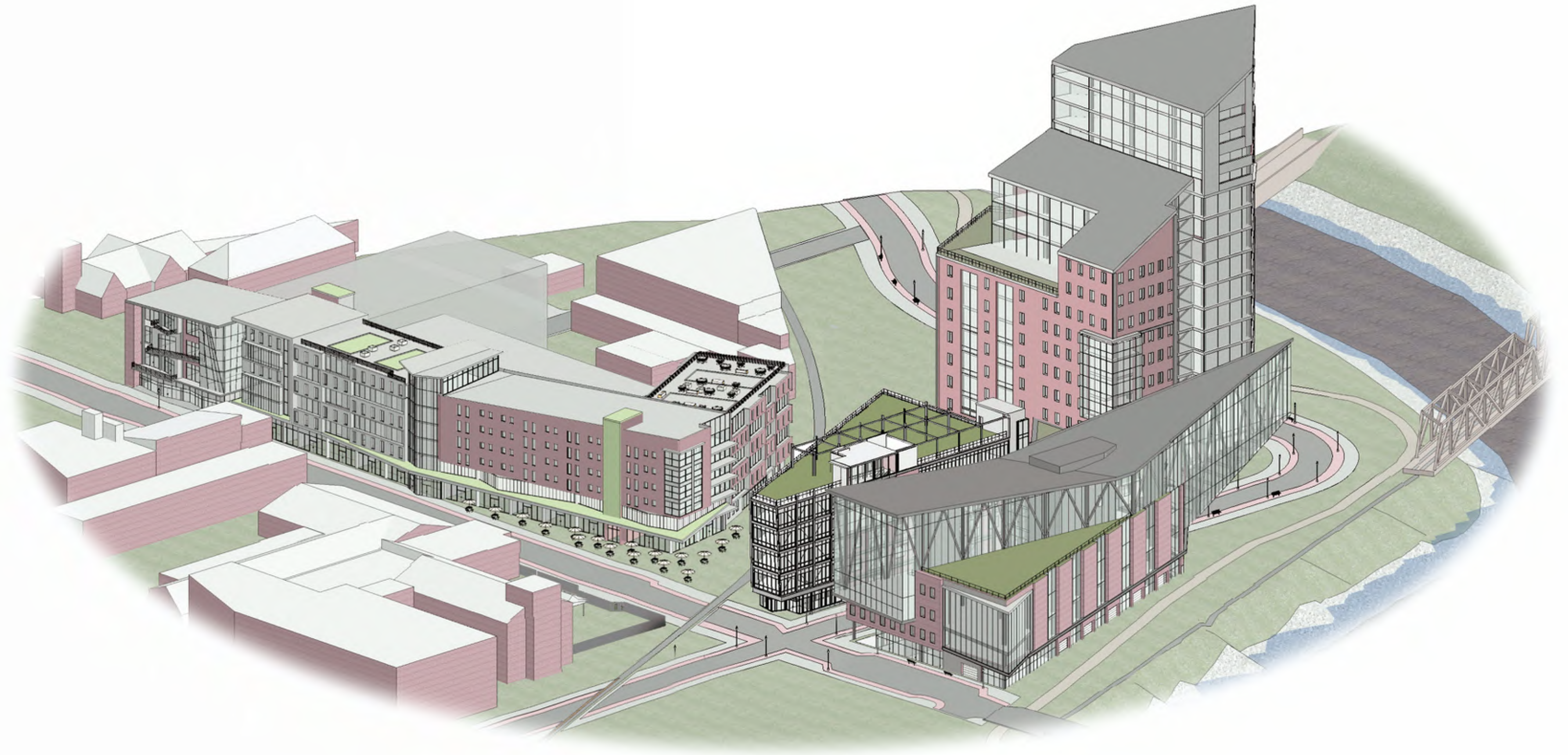
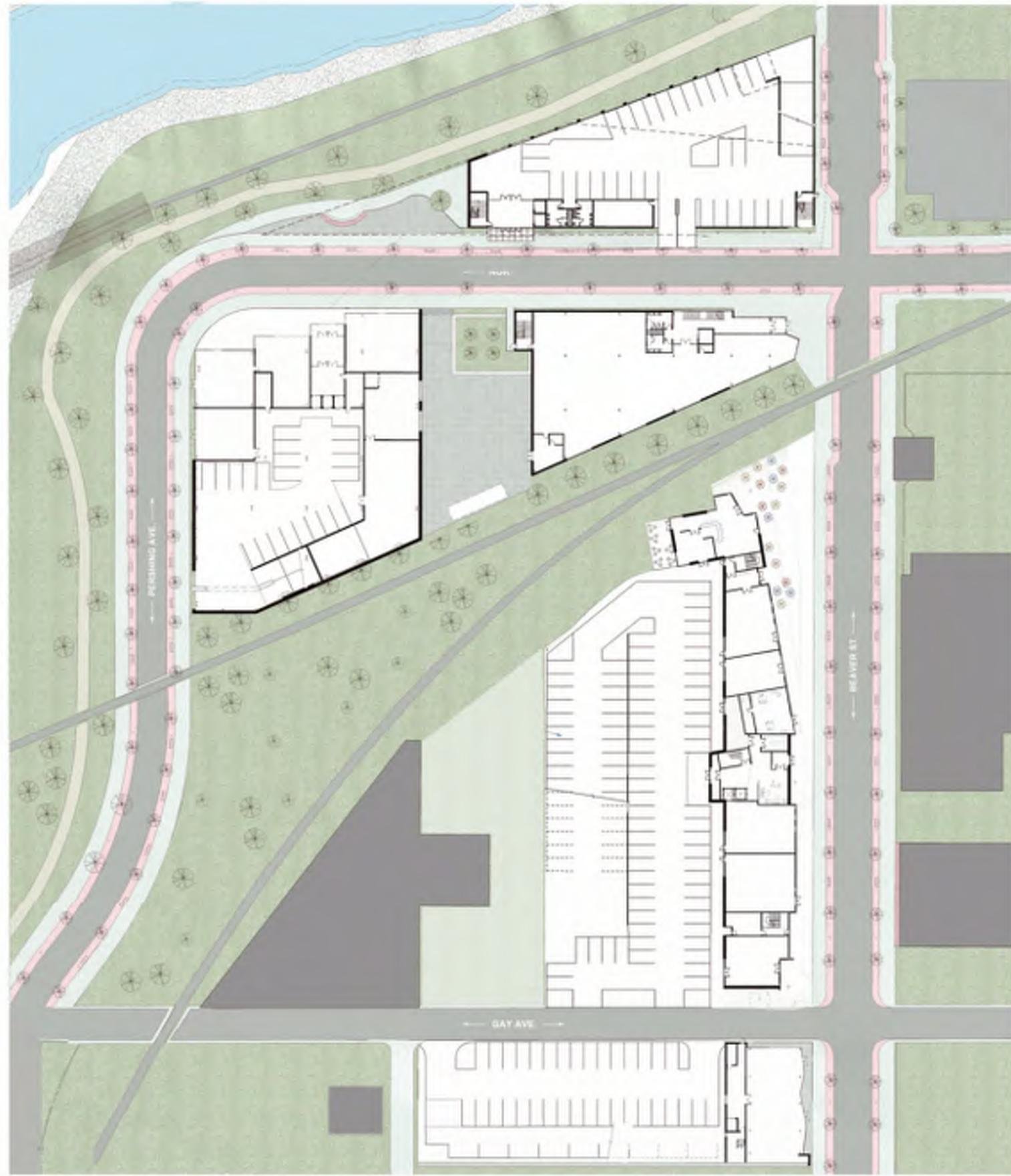

CONSTRUCTION PHASING DIAGRAMS

MARCH 2020

*Note: Documentation prepared for planning purposes only and is subject to change based on tenant demand.



YORK PLAN 2.0
NORTHWEST TRIANGLE INNOVATION DISTRICT
REVISED MASTER PLAN





AERIAL VIEW FROM SOUTHEAST

MARCH 2020

*Note: Documentation prepared for planning purposes only and is subject to change based on tenant demand.



**YORK PLAN 2.0
NORTHWEST TRIANGLE INNOVATION DISTRICT
REVISED MASTER PLAN**





EXTERIOR AERIAL VIEW FROM NORTHEAST

MARCH 2020

*Note: Documentation prepared for planning purposes only and is subject to change based on tenant demand.



YORK PLAN 2.0
NORTHWEST TRIANGLE INNOVATION DISTRICT
REVISED MASTER PLAN

